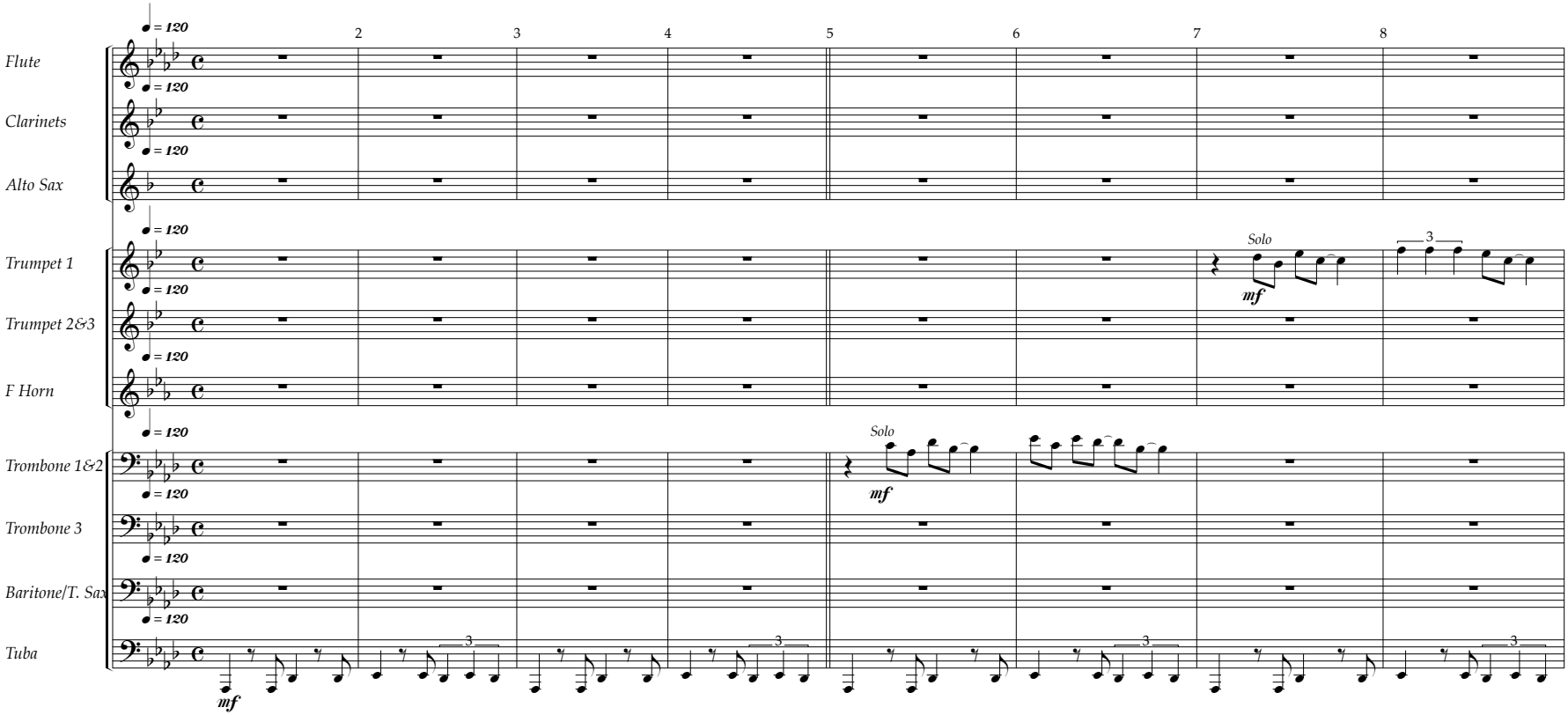Summer Nights